

NORFOLK YFC & COUNTRYSIDERS 2023/2024

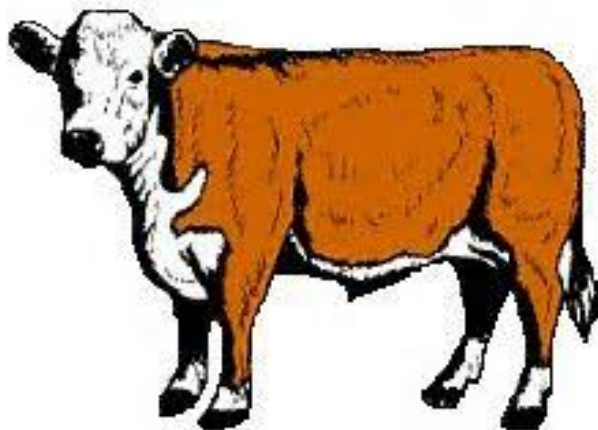

BLOCK THREE - CS



GENERAL RULES

1. Please note entries will **only** be accepted on the digital competition entry form, and must be submitted to the County Office by **the set date**.
2. Clubs may enter the total number of entrants, please note that competitors over the age of 28 will not be able to compete at Eastern Area and National competitions and **that only one entry will count towards points**.
3. Provided a club has already submitted their current block entry, they may request to the Competitions & Training Committee (CAT) Chairman a late entry into competitions for that block. Acceptance of a late entry is at the discretion of the CAT Chairman and Vice-chairman and will not be permitted where this will detrimentally affect the running of the competition.
4. Change of entries will **NOT** be accepted later than 3 working days prior to a weekend competition, and 5 working days for a weekday/evening competition; changes on the day may lead to disqualification. Late withdrawals from any competition, changes on the day or lack of attendance will issue a £40.00 fine which will be invoiced to the club, this will be reduced to £20.00 if paid within 7 days. **No show or Late Withdrawal from any competition will also result in 3 marks being deducted from the NFU Trophy score of the Club. Abuse, whether verbal or physical, towards any judge or steward will not be tolerated, teams will be disqualified if this happens.**
5. All competition rules will be strictly enforced and if any Clubs are found to be in default after an event, their results will be discounted and any NFU Cup Points gained will be deducted. Clubs are asked to be particularly aware of the age qualifications for competitors in each individual competition. These are clearly laid down in each set of both County and National rules. **If you require clarification of any rules please refer to the CAT Chairman, Vice-Chairman or the YFC Office. National rules and guidelines will be in place for all National competitions.**
6. COMPETITORS **MUST** BE REGISTERED MEMBERS. **Members must produce a digital membership card with a photograph. Where a membership card cannot be shown digitally it must be printed.** If no card is presented (either digital or printed) then the member will not be allowed to compete.
7. **Insurance.** The cover provided by the National YFC Insurance Scheme will apply to all Clubs and members participating in any of these competitions. Any queries regarding Insurance, contact the County Office in the first instance. Non-members competing where not agreed prior to the competition with the County Office will invalidate the competition's insurance for the entire day.
8. If, at the time of the competition day, a club holds an overdue invoice owed to Norfolk FYFC the club will not be able to compete until the invoice is paid in full. This is in line to the Constitution.
9. Selection of competitors for Eastern Area/National Competitions will be organised on competition days if possible.
10. If there are not enough entries received for any individual competition, the competition will not take place.
11. **A "SCRATCH TEAM" is permitted. The team cannot be placed but will gain 1 point for entering.**
12. **If an administrative error has occurred during the running of the block these will be corrected, and competitors will be notified during the year.**
13. Norfolk FYFC reserves the right to make any alterations to the block including rules as deemed appropriate by the CAT chair or County office for the effective and safe running of the competition/event without advance notice.

COUNTRYSIDER	Member must be 10 – 16 as at 1st September 2023 Countrysiders cannot join until their 10th birthday
JUNIOR	Member must be 10 – 16 as at 1st September 2023
INTERMEDIATE	Member must be 17 – 21 as at 1st September 2023
SENIOR	Member must be 22 – 30 as at 1st September 2023

For further details of the rules please contact the CAT Chairman, and the County Office.

Mystery Stock Judging C/S

Rules: Demo by the judge from 10.00.

Competitors will be allowed 15 minutes to judge 4 items

2 minutes will be allowed for giving reasons to the judge White coats must be worn.

Suitable footwear to be worn.

Event:	FARM EVENT
When	Sunday 19th May 2024
Where:	Morley Farm, Deopham Road, Morley St.Botolph, Wymondham, NR18 9DF
Time	10.00: Demo by the Judge. 10.15: Viewing of the stock. 11.45: Reasons.
No of teams per club:	2
Consisting of:	Individual Members
Age Range:	Registered Countrysider
Eastern Area Eliminator Date:	N/A
National Final Date:	N/A
National Rules Available on Website:	<input type="checkbox"/>
Notes	Items will be confirmed nearer to the day.

Competitor(s) for this competition are:-

ALL COMPETITORS MUST BE REGISTERED MEMBERS
If you have any queries about this competition, please
call County Office 01603 748 931

Grain Shovelling C/S

Rules: The team consisting of one over 18 senior club member & one under 16 countrysider member.
They are to work together to complete the task of moving the grain set by the judge on the day.

Event:	FARM EVENT
When	Sunday 19th May 2024
Where:	Morley Farm, Deopham Road, Morley St.Botolph, Wymondham, NR18 9DF
Time	Book in at 10.30 am for your time slot
No of teams per club:	1
Consisting of:	1 senior member & 1 Countrysider
Age Range:	30 and under (registered) & Registered Countrysider
Eastern Area Eliminator Date:	N/A
National Final Date:	N/A
National Rules Available on Website:	<input type="checkbox"/>
Notes	

Competitor(s) for this competition are:-

ALL COMPETITORS MUST BE REGISTERED MEMBERS
If you have any queries about this competition, please
call County Office 01603 748 931

Welly Wanging C/S

Rules: Team to consist of one male and one female. Team to individually throw a welly (welly is provided). Each member to throw welly once, distances will be combined for overall result.

Event:	FARM EVENT
When	Sunday 19th May 2024
Where:	Morley Farm, Deopham Road, Morley St.Botolph, Wymondham, NR18 9DF
Time	Book in at 10.00 am for your time slot
No of teams per club:	1
Consisting of:	2
Age Range:	Registered Countrysider
Eastern Area Eliminator Date:	N/A
National Final Date:	N/A
National Rules Available on Website:	<input type="checkbox"/>
Notes	

Competitor(s) for this competition are:-

ALL COMPETITORS MUST BE REGISTERED MEMBERS
If you have any queries about this competition, please
call County Office 01603 748 931

Teleporter Challenge C/S

Rules: A timed event.
 Countrysider to place the shape(s) provided into the correct place on the board using the teleporter provided.
 This is a timed event. Fastest one to win.

Event:	FARM EVENT
When	Sunday 19th May 2024
Where:	Morley Farm, Deopham Road, Morley St.Botolph, Wymondham, NR18 9DF
Time	Book in at 10.30 am for your time slot
No of teams per club:	2
Consisting of:	Individual
Age Range:	Registered Countrysider
Eastern Area Eliminator Date:	N/A
National Final Date:	N/A
National Rules Available on Website:	<input type="checkbox"/>
Notes	

Competitor(s) for this competition are:-

ALL COMPETITORS MUST BE REGISTERED MEMBERS
 If you have any queries about this competition, please
 call County Office 01603 748 931

Plant ID C/S

Rules: Competitor to answer or complete the task set by the judge on the day of competition.

Event:	FARM EVENT
When	Sunday 19th May 2024
Where:	Morley Farm, Deopham Road, Morley St.Botolph, Wymondham, NR18 9DF
Time	Book in at 11.10 am for your time slot
No of teams per club:	1
Consisting of:	2
Age Range:	Registered Countrysider
Eastern Area Eliminator Date:	N/A
National Final Date:	N/A
National Rules Available on Website:	<input type="checkbox"/>
Notes	

Competitor(s) for this competition are:-

ALL COMPETITORS MUST BE REGISTERED MEMBERS
If you have any queries about this competition, please
call County Office 01603 748 931

C/S Vegetable Carving - EXHIBIT

Rules: One vegetable to be carved in the shape of a farm animal. Photographs of preparation by member entering to be included on no more than one (1) side of A4 paper.

Event:	FARM EVENT
When	Sunday 19th May 2024
Where:	Morley Farm, Deopham Road, Morley St.Botolph, Wymondham, NR18 9DF
Time	To be in place by 10.00am
No of teams per club:	1
Consisting of:	1
Age Range:	Registered Countrysider
Eastern Area Eliminator Date:	
National Final Date:	
National Rules Available on Website:	<input type="checkbox"/>
Notes	If you are unable to print the photographs, this MUST be sent to office@norfolkyfc.co.uk by Thursday 16th May. Digital items will not be judged.

Competitor(s) for this competition are:-

ALL COMPETITORS MUST BE REGISTERED MEMBERS
If you have any queries about this competition, please
call County Office 01603 748 931

C/S Freestanding Poppy - EXHIBIT

Rules: A freestanding poppy to be made from recycled materials (needs to be weatherproof). This is to be displayed on the Norfolk YFC stand at the Royal Norfolk Show. Photographs of making the item to be displayed on no more than one (1) side of A4 paper.

Event:	FARM EVENT	
When	Sunday 19th May 2024	
Where:	Morley Farm, Deopham Road, Morley St.Botolph, Wymondham, NR18 9DF	
Time	To be in place by 10.00am	
No of teams per club:	1	
Consisting of:	1	
Age Range:	Registered Countrysider	
Eastern Area Eliminator Date:		
National Final Date:		
National Rules Available on Website:	<input type="checkbox"/>	
Notes	If you are unable to print the photographs, this MUST be sent to office@norfolkyfc.co.uk by Thursday 16th May. Digital items will not be judged.	

Competitor(s) for this competition are:-

ALL COMPETITORS MUST BE REGISTERED MEMBERS
If you have any queries about this competition, please
call County Office 01603 748 931

C/S Agricultural Themed Photograph - EXHIBIT

Rules: A4 size photograph to be presented on the theme 'On the Farm'. Photograph to be non explicit and date, time and place of photograph to be detailed on the back.

Event:	FARM EVENT	
When	Sunday 19th May 2024	
Where:	Morley Farm, Deopham Road, Morley St.Botolph, Wymondham, NR18 9DF	
Time	To be in place by 10.00am	
No of teams per club:	1	
Consisting of:	1	
Age Range:	Registered Countrysider	
Eastern Area Eliminator Date:		
National Final Date:		
National Rules Available on Website:	<input type="checkbox"/>	
Notes	If you are unable to print the photographs, this MUST be sent to office@norfolkyfc.co.uk by Thursday 16th May. Digital items will not be judged.	

Competitor(s) for this competition are:-

ALL COMPETITORS MUST BE REGISTERED MEMBERS
If you have any queries about this competition, please
call County Office 01603 748 931

C/S Farmers Lunch - EXHIBIT

Rules: Member to make a Lunch suitable for a Farmer in a basket. You will be judged on taste and presentation. Please display your recipe and method and photographs of competitor preparing entry on no more than one (1) side of A4 paper. A minimum of 4 items to be included. One must be baked.

Event:	FARM EVENT	
When	Sunday 19th May 2024	
Where:	Morley Farm, Deopham Road, Morley St.Botolph, Wymondham, NR18 9DF	
Time	To be in place by 10:00am	
No of teams per club:	1	
Consisting of:	1	
Age Range:	Registered Countrysider	
Eastern Area Eliminator Date:		
National Final Date:		
National Rules Available on Website:	<input type="checkbox"/>	
Notes	If you are unable to print the photographs, this MUST be sent to office@norfolkyfc.co.uk by Thursday 16th May. Digital items will not be judged.	

Competitor(s) for this competition are:-

ALL COMPETITORS MUST BE REGISTERED MEMBERS
If you have any queries about this competition, please
call County Office 01603 748 931

C/S Milk the Cow

Rules: Individual Competitor to milk a model cow for 1 minute to collect as much 'milk' as possible.
 'Milk' to be collected into a bucket and measured.

Event:	FARM EVENT
When	Sunday 19th May 2024
Where:	Morley Farm, Deopham Road, Morley St.Botolph, Wymondham, NR18 9DF
Time	11.00
No of teams per club:	1
Consisting of:	1
Age Range:	Registered Countrysider
Eastern Area Eliminator Date:	
National Final Date:	
National Rules Available on Website:	<input type="checkbox"/>
Notes	

Competitor(s) for this competition are:-

ALL COMPETITORS MUST BE REGISTERED MEMBERS
 If you have any queries about this competition, please
 call County Office 01603 748 931

Machinery Part ID CS

Rules: Competitor to answer or complete the task set by the judge on the day of competition.

Event:	FARM EVENT	
When	Sunday 19th May 2024	
Where:	Morley Farm, Deopham Road, Morley St.Botolph, Wymondham, NR18 9DF	
Time	Book in at 11.10 am for your time slot	
No of teams per club:	1	
Consisting of:	2	
Age Range:	Registered Countrysider	
Eastern Area Eliminator Date:		
National Final Date:		
National Rules Available on Website:	<input type="checkbox"/>	
Notes		

Competitor(s) for this competition are:-

ALL COMPETITORS MUST BE REGISTERED MEMBERS
If you have any queries about this competition, please
call County Office 01603 748 931

Agronomy Quiz CS

Rules: Competitor to answer or complete the task set by the judge on the day of competition.

Event:	FARM EVENT	
When	Sunday 19th May 2024	
Where:	Morley Farm, Deopham Road, Morley St.Botolph, Wymondham, NR18 9DF	
Time	Book in at 11.10 am for your time slot	
No of teams per club:	1	
Consisting of:	2	
Age Range:	Registered Countrysider	
Eastern Area Eliminator Date:		
National Final Date:		
National Rules Available on Website:	<input type="checkbox"/>	
Notes		

Competitor(s) for this competition are:-

ALL COMPETITORS MUST BE REGISTERED MEMBERS
If you have any queries about this competition, please
call County Office 01603 748 931

RNS Stock Judging

Rules: Competitors are encouraged to judge all four classes.
 Members are entered into either Junior or Senior Stockman of the Year if all 4 stock are judged.
 Competitors will be allowed 10 minutes to judge a ring of 4 animals.
 2 minutes will be allowed for giving reasons to the judge.
 White coats must be worn.
 A free entry ticket to the Norfolk Show for the day of judging will be given to each competitor.

Event:	ROYAL NORFOLK SHOW STOCK JUDGING
When	Thursday 27th June 2024
Where:	Royal Norfolk Showground NR5 0TT
Time	Register 9.00 am. Judging Starts 9.15am SHARP!
No of teams per club:	Unlimited
Consisting of:	Individual
Age Range:	Registered Countrysider
Eastern Area Eliminator Date:	
National Final Date:	
National Rules Available on Website:	<input checked="" type="checkbox"/>
Notes	Failure to attend will result in the cost of the entry ticket being invoiced to the competitor.

Competitor(s) for this competition are:-

ALL COMPETITORS MUST BE REGISTERED MEMBERS
 If you have any queries about this competition, please
 call County Office 01603 748 931